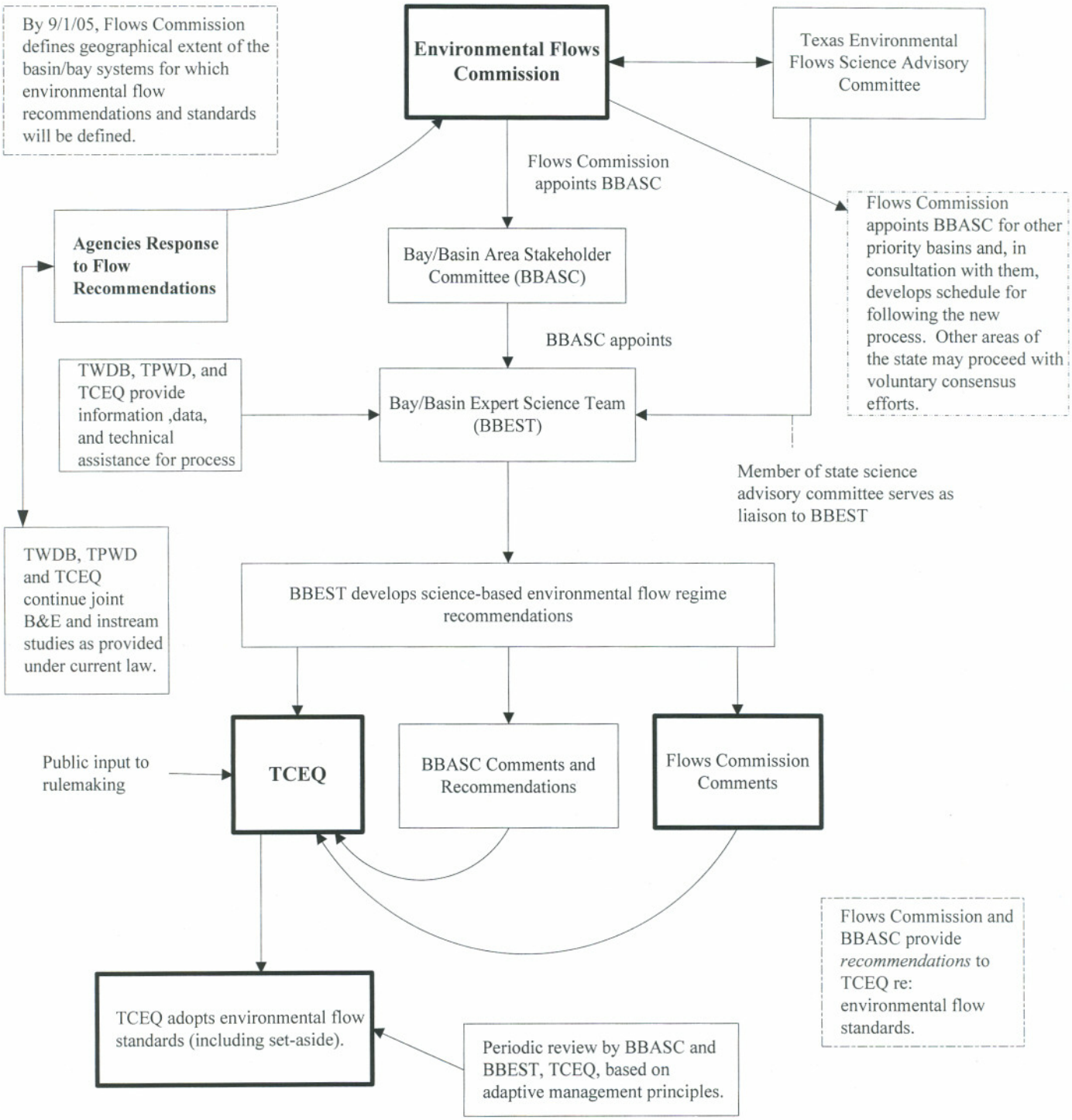PROPOSED ENVIRONMENTAL FLOWS PROCESS